Figure S7

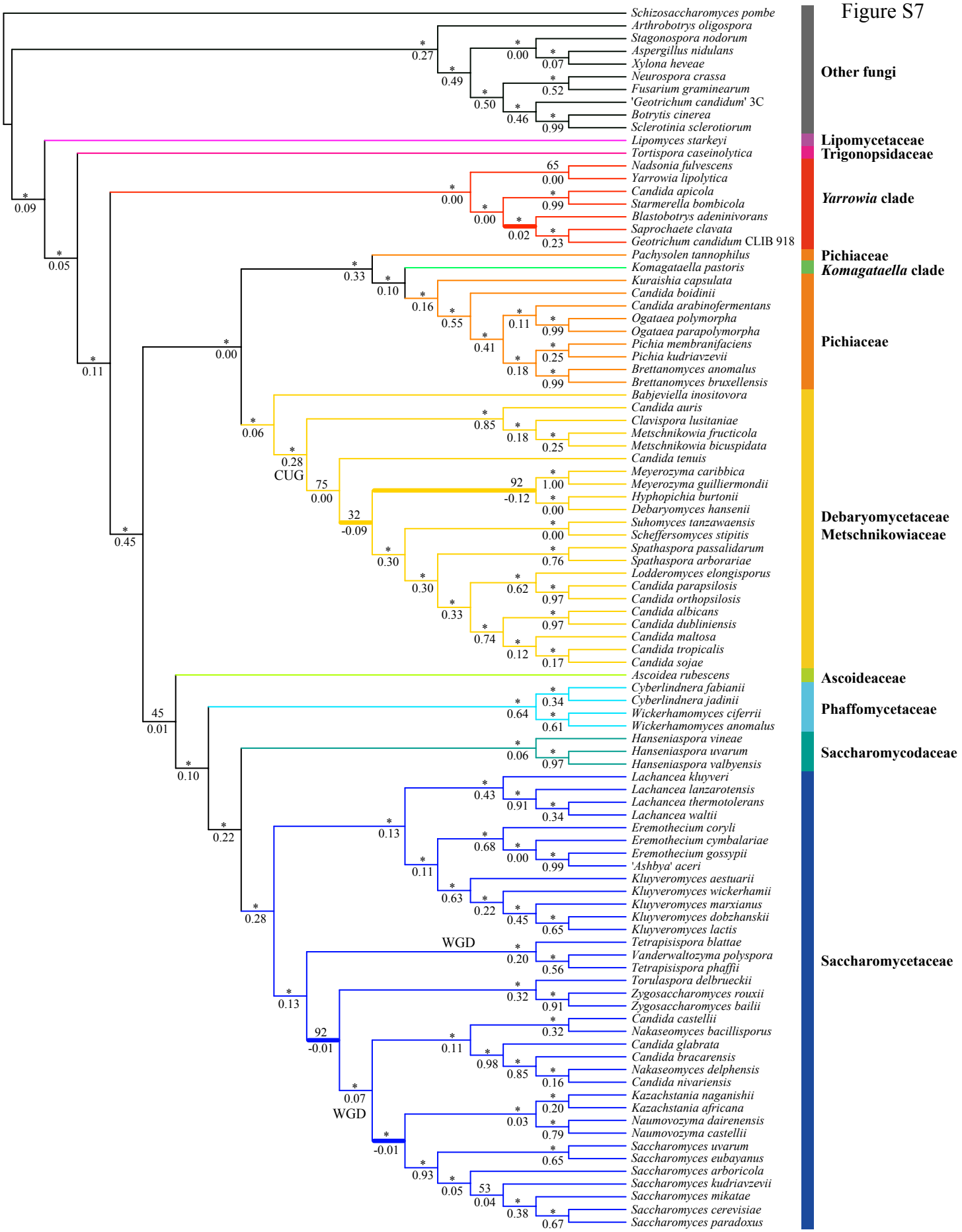
Schizosaccharomyces pombe
Arthrobotrys oligospora
Stagonospora nodorum
Aspergillus nidulans
Xylona heveae
Neurospora crassa
Fusarium graminearum
'Geotrichum candidum' 3C
Botrytis cinerea
Sclerotinia sclerotiorum
Lipomyces starkeyi
Tortispora caseinolytica
Nadsonia fulvescens
Yarrowia lipolytica
Candida apicola
Starmerella bombicola
Blastobotrys adeninivorans
Saprochaete clavata
Geotrichum candidum CLIB 918
Pachysolen tannophilus
Komagataella pastoris
Kuraishia capsulata
Candida boidinii
Candida arabinofermentans
Ogataea polymorpha
Ogataea parapolymorpha
Pichia membranifaciens
Pichia kudriavzevii
Brettanomyces anomalus
Brettanomyces bruxellensis
Babjeviella inositovora
Candida auris
Clavispora lusitaniae
Metschnikowia fructicola
Metschnikowia bicuspidata
Candida tenuis
Meyerozyma caribbica
Meyerozyma guilliermondii
Hyphopichia burtonii
Debaryomyces hansenii
Suhomyces tanzawaensis
Scheffersomyces stipitis
Spathaspora passalidarum
Spathaspora arborariae
Lodderomyces elongisporus
Candida parapsilosis
Candida orthopsilosis
Candida albicans
Candida dubliniensis
Candida maltosa
Candida tropicalis
Candida sojae
Ascoidea rubescens
Cyberlindnera fabianii
Cyberlindnera jadinii
Wickerhamomyces ciferrii
Wickerhamomyces anomalus
Hanseniaspora vineae
Hanseniaspora uvarum
Hanseniaspora valbyensis
Lachancea kluyveri
Lachancea lanzarotensis
Lachancea thermotolerans
Lachancea waltii
Eremothecium coryli
Eremothecium cymbalariae
Eremothecium gossypii
'Ashbya' aceri
Kluyveromyces aestuarii
Kluyveromyces wickerhamii
Kluyveromyces marxianus
Kluyveromyces dobzhanskii
Kluyveromyces lactis
Tetrapisispora blattae
Vanderwaltozyma polyspora
Tetrapisispora phaffii
Torulaspora delbrueckii
Zygosaccharomyces rouxii
Zygosaccharomyces bailii
Candida castellii
Nakaseomyces bacillisporus
Candida glabrata
Candida bracarensis
Nakaseomyces delphensis
Candida nivariensis
Kazachstania naganishii
Kazachstania africana
Naumovozyma dairenensis
Naumovozyma castellii
Saccharomyces uvarum
Saccharomyces eubayanus
Saccharomyces arboricola
Saccharomyces kudriavzevii
Saccharomyces mikatae
Saccharomyces cerevisiae
Saccharomyces paradoxus
CUG
WGD
WGD
Other fungi
Lipomycetaceae
Trigonopsidaceae
Yarrowia clade
Pichiaceae
Komagataella clade
Pichiaceae
Debaryomycetaceae
Metschnikowiaceae
Ascoideaceae
Phaffomycetaceae
Saccharomycodaceae
Saccharomycetaceae